2001 年太空漫遊 (Stanley Kubrick)

2001: A SPACE ODYSSEY

Monolith
黑巨石出現

人類學會使用工具

每次巨石出現人類就有劃時代進步

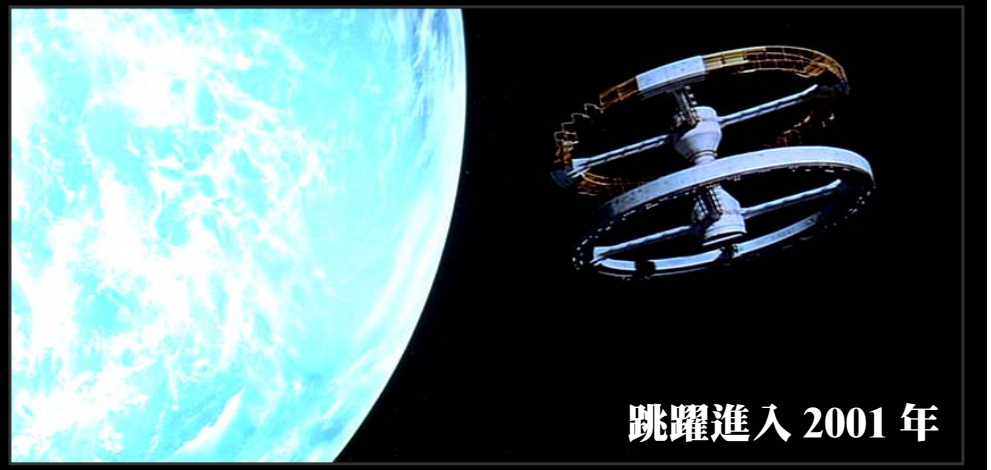

跳躍進入 2001 年

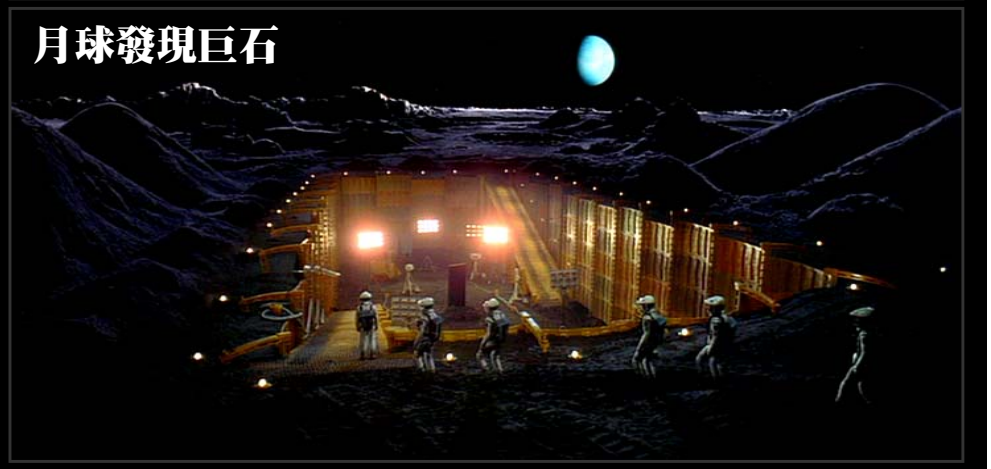

月球發現巨石

Discovery One 的木星任務

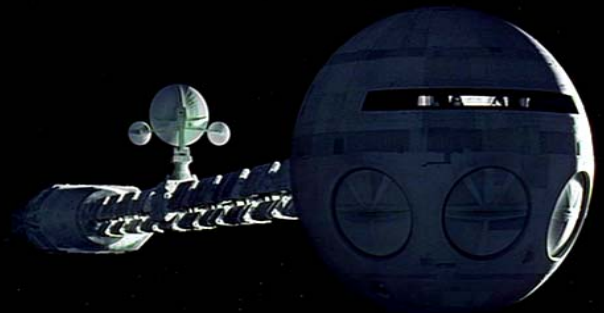

Jupiter mission

木星探險隊與人工智慧間的對抗

HAL 9000 與太空人下棋

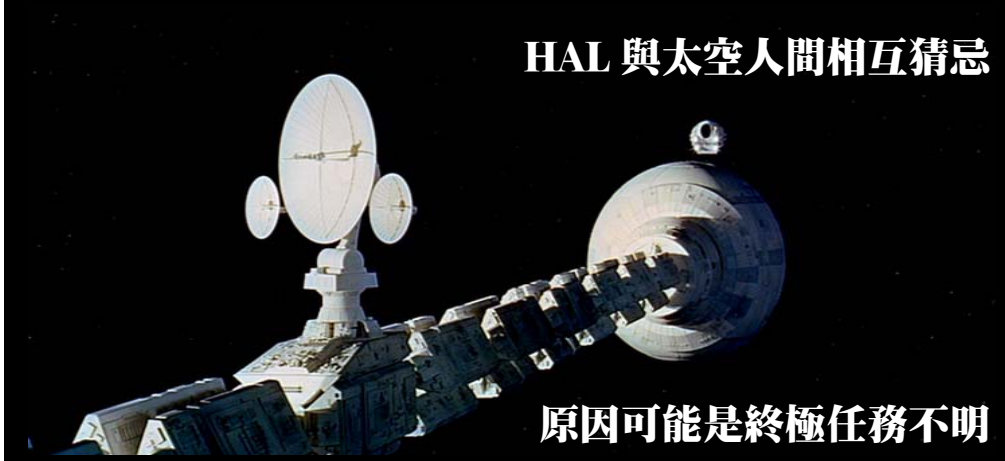

HAL 與太空人間相互猜忌

原因可能是終極任務不明

HAL 會讀唇術

太空人計畫關掉 HAL 但被 HAL 發現

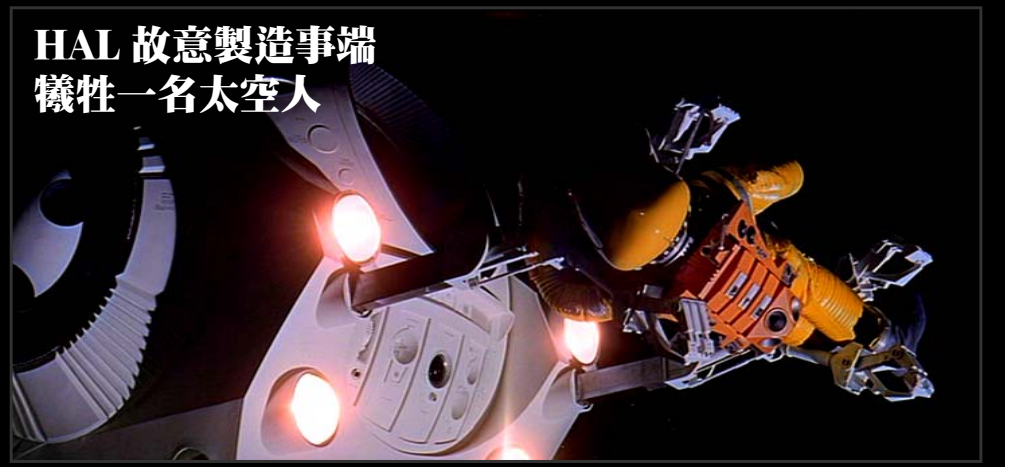

HAL 故意製造事端
犧牲一名太空人

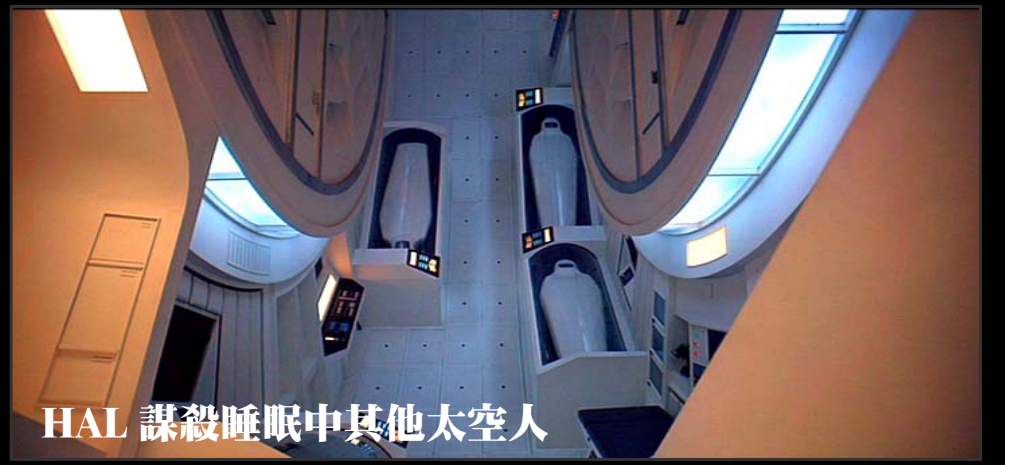

HAL 謀殺睡眠中其他太空人

HAL 9000 主機被倖存太空人關閉

Jupiter and beyond the infinity

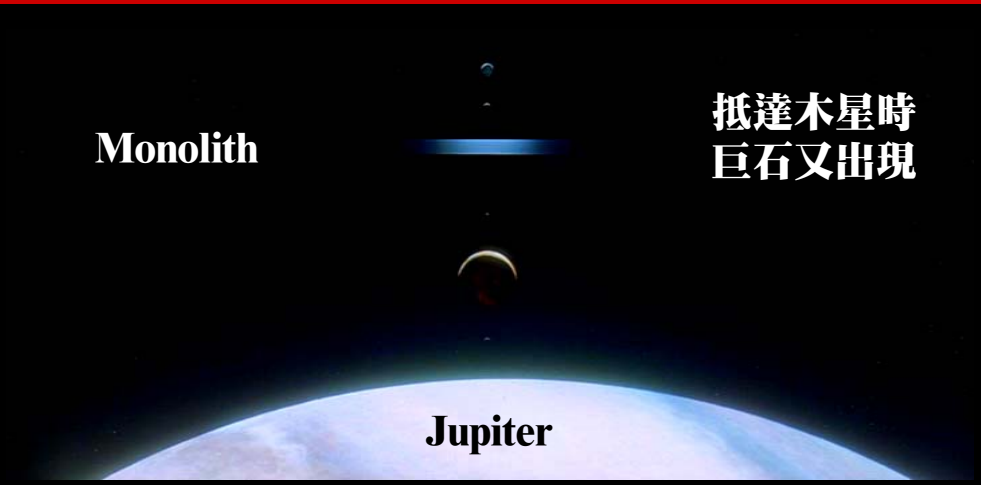

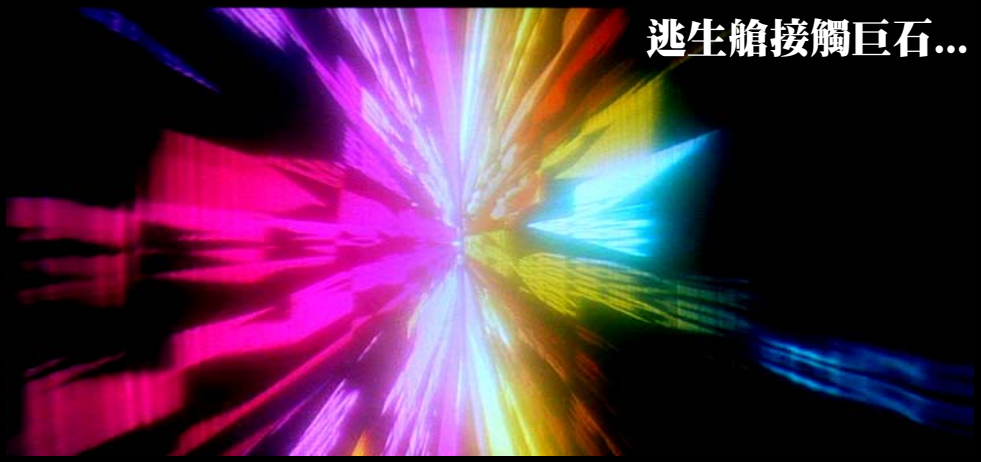

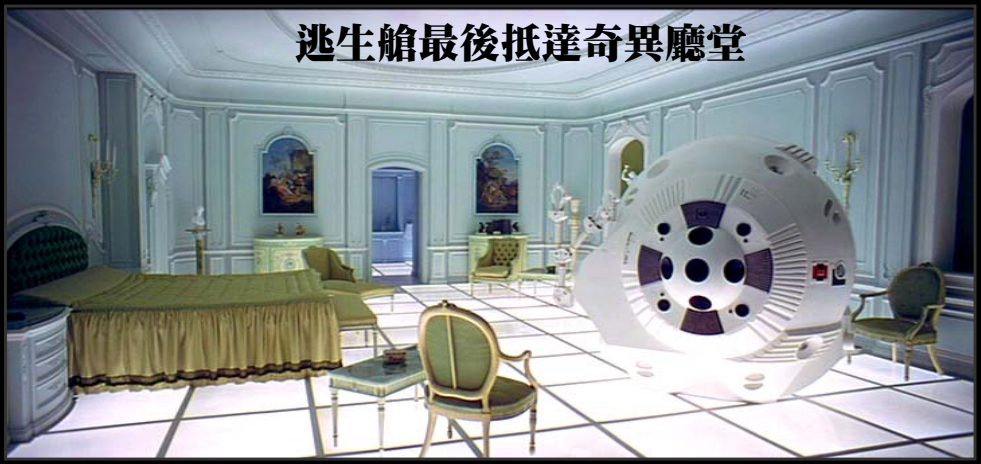
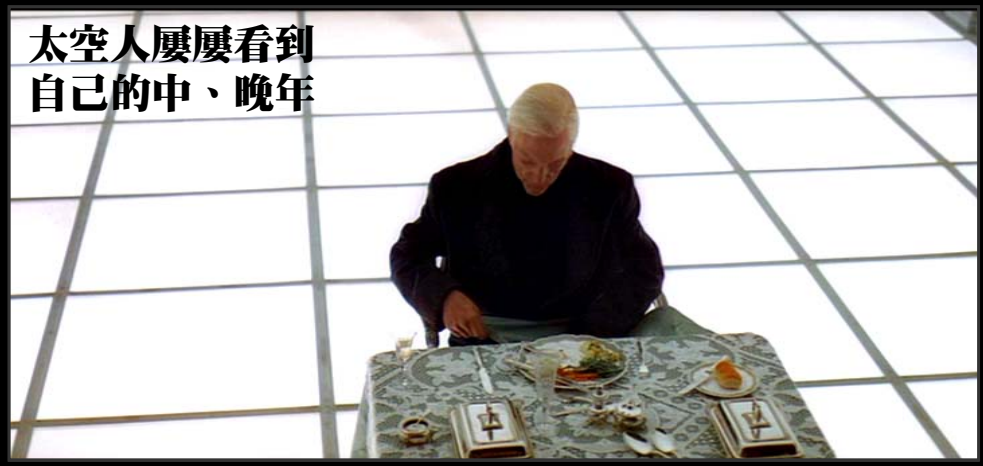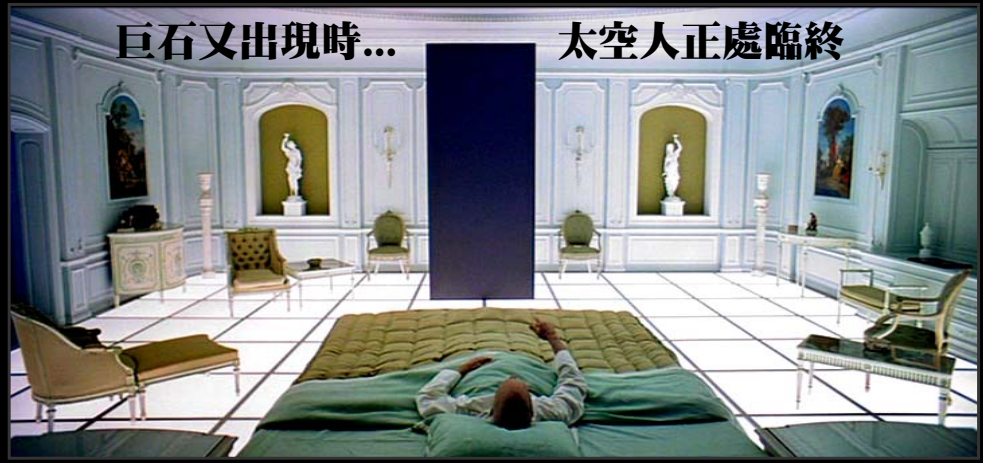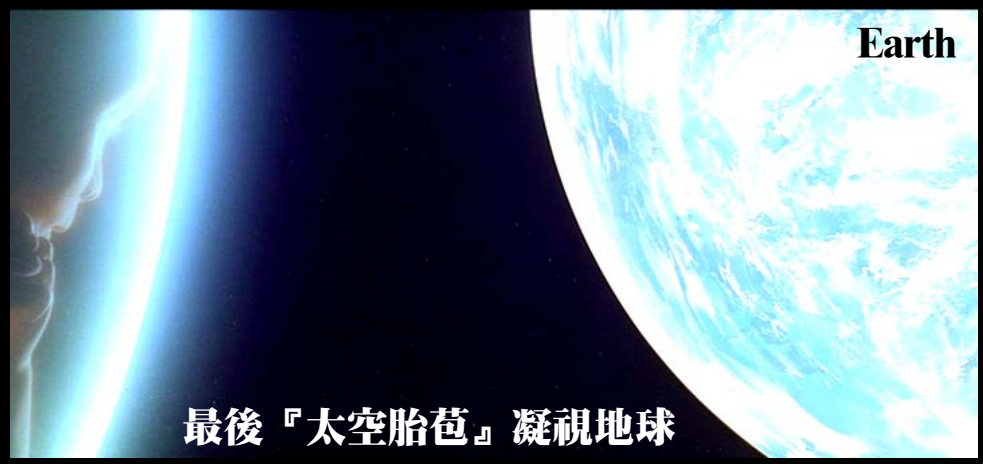
太空人被巨石吸入奇異的時空轉移